

PLAN SHOWING THE PROPOSED BUILDING IN S.No. 203/4B, 203/4A1, 4A2, OF POLICHALUR VILLAGE AT PLOT NO. 19 OF ANANTHI NAGAR EXTENSION - POLICHALUR - ST THOMAS MOUNT PANCHAYAT UNION LIMIT.

SCALE 1:100

MMDA IA/PP NO. 1
 C.No. A/2795/88
 Assl. ...
 Scrutiny PART I 24.7.89
 PART II
 A.P. 201519 D.P.

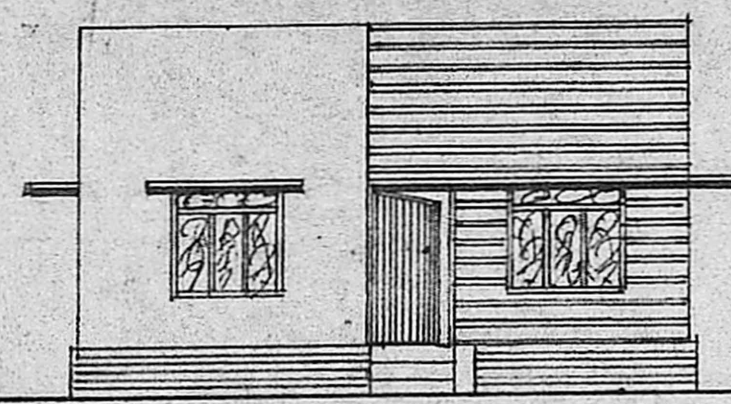

FRONT ELEVATION

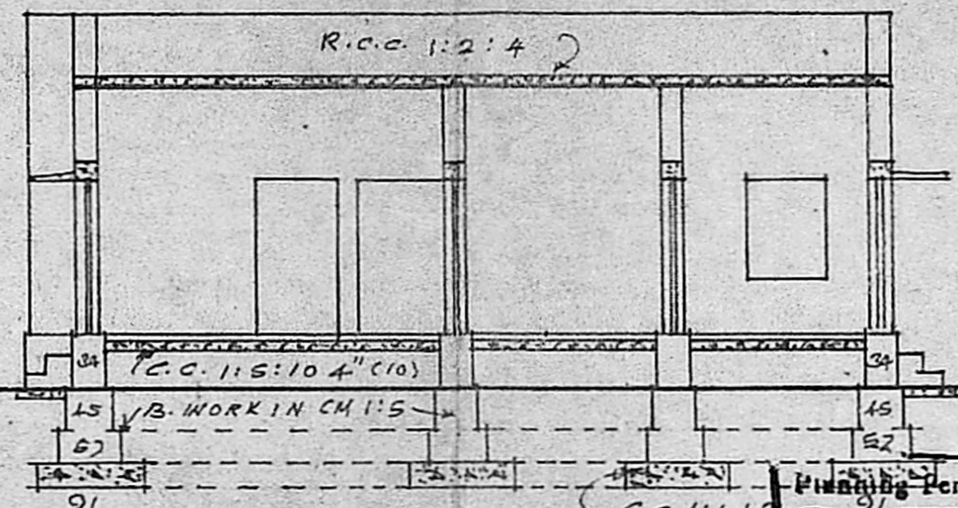

SECTION ON "AB"

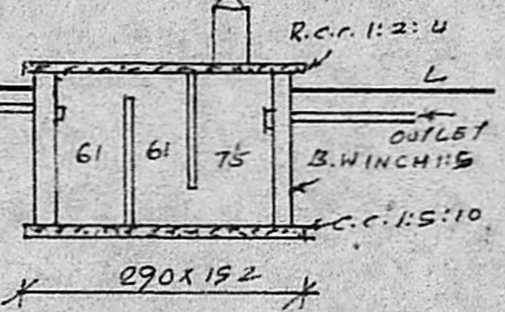

SECTION OF SEPTIC TANK

Permit No. A/690/89
APPROVED
 Subject to the conditions in this office letter.
 No. A/2795/88-7-89
 G. V. Ramamurthy
 25.7.89
**FOR MEMBER SECRETARY
 MADRAS METROPOLITAN
 DEVELOPMENT AUTHORITY**

SITE PLAN SCALE 1:200

LAYOUT ROAD - 20' (610)

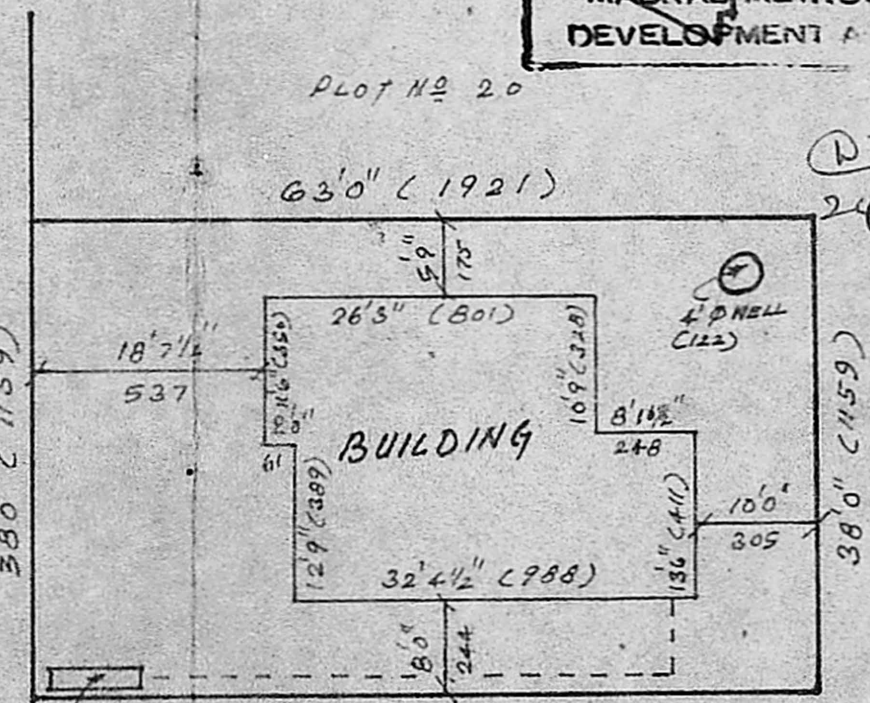

REFERENCE

D	DOOR	100 x 198
D1	99	75 x 187
W	WINDOW	91 x 137
W1	99	137 x 137
V	VENTILATOR	91 x 61

PLOT AREA	222.40 M ²
BUILDING AREA	66.81 M ²
OPEN SPACE	155.59 M ²

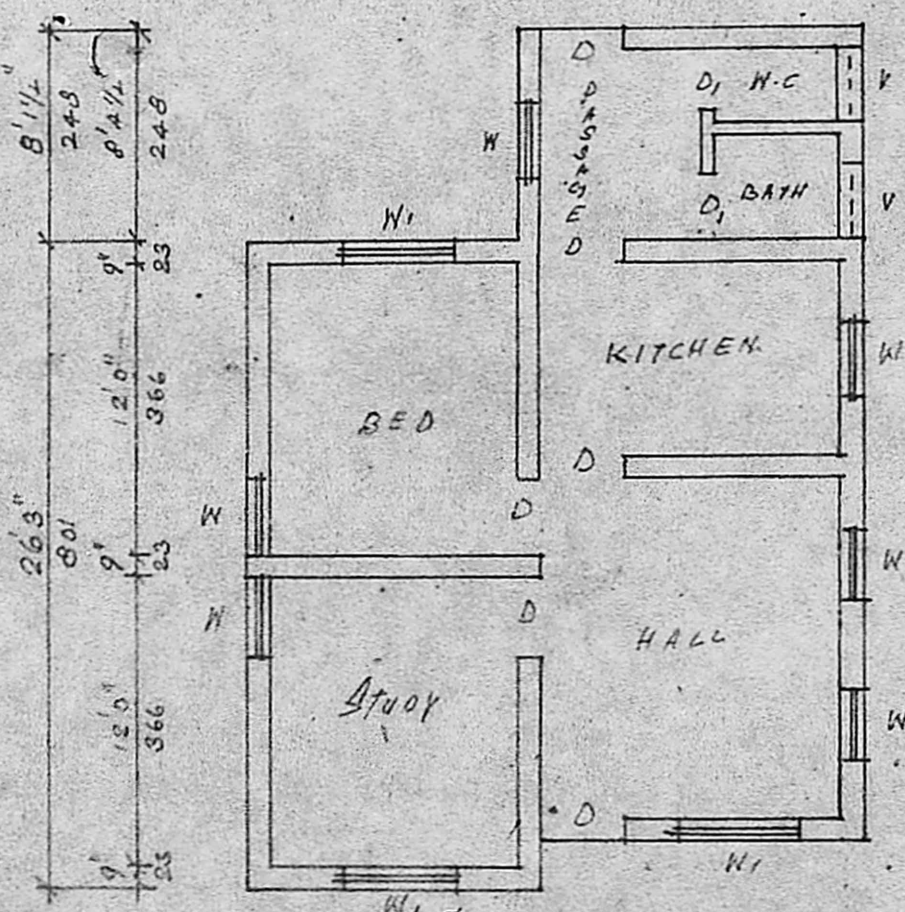
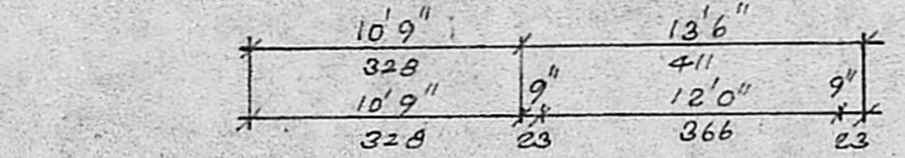

PLAN

V. RAMAMURTHY,
 LICENCED SURVEYOR,
 TAMBARAM MUNICIPALITY,
 15 PANCHAYAT COLONY,
 RADHA NAGAR, CHROMEPET

K. Bal
 OWNER